

B/20013/609/95
 Planning Permit No.
APPROVED
 SUBJECT TO THE CONDITIONS IN WELL
 HERETOBY SEALED TOB.
 No. 21390/95 Date: 27-11-95
 FOR MEMBER SECRETARY
 MADRAS METROPOLITAN
 DEVELOPMENT AUTHORITY
 MADRAS-600030
 MMDA COLONY
 (CENTRAL AVENUE)
 TO P.H. ROAD
 MMDA COLONY
 TO I.R.R.
 TO WEST AVENUE

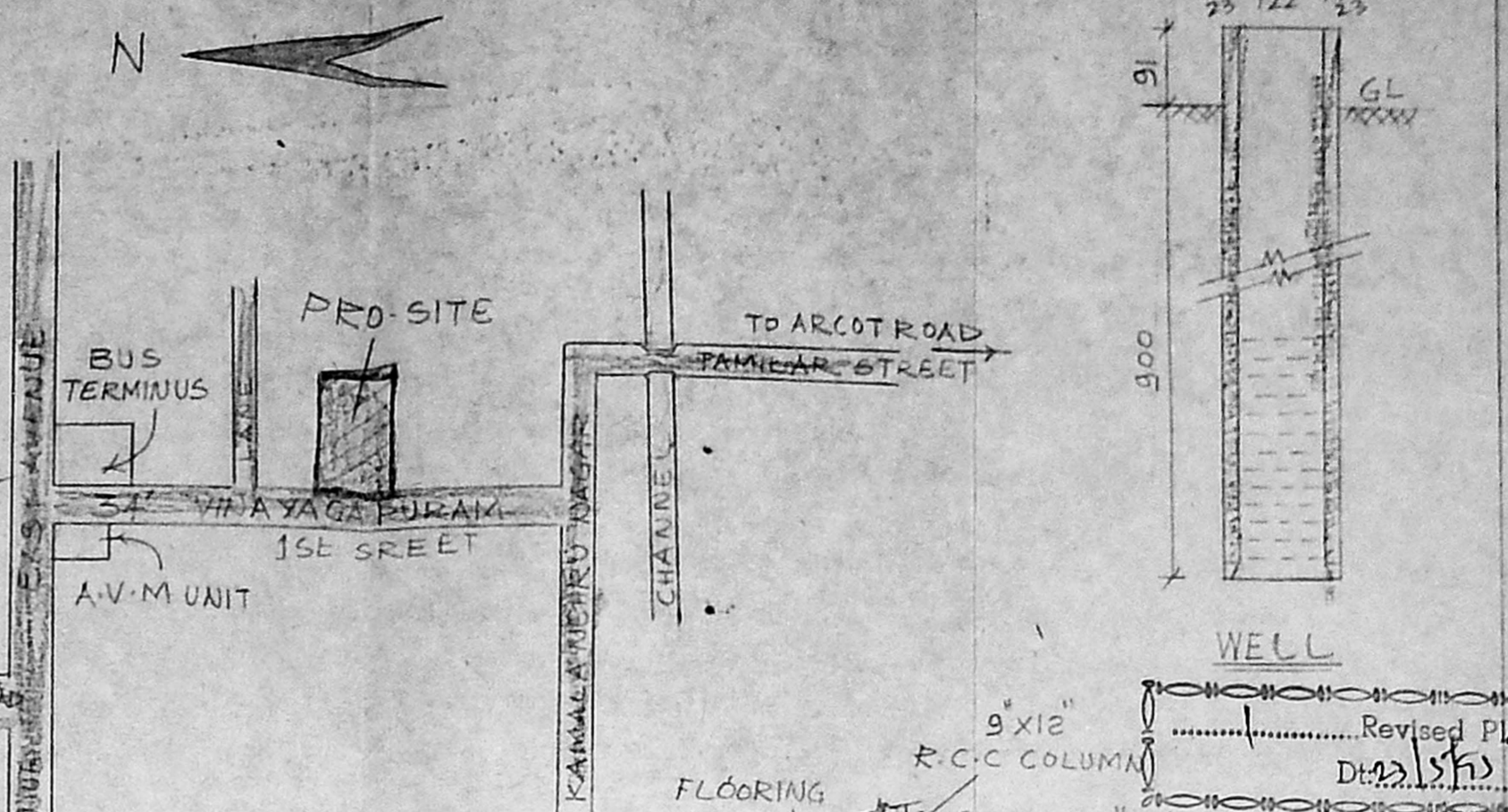

KEY PLAN
 NOT TO SCALE

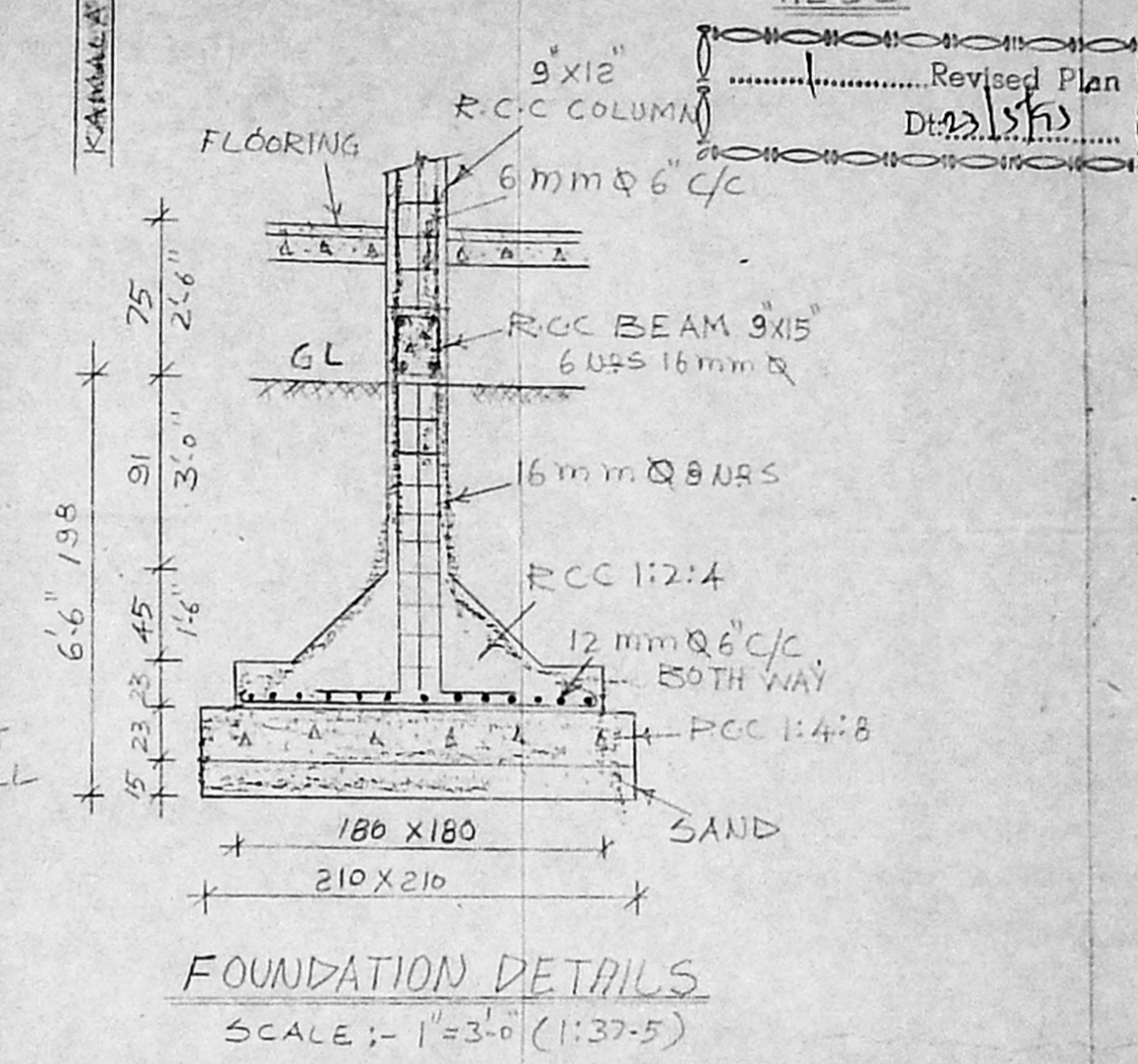

FOUNDATION DETAILS
 SCALE: 1"=3'-0" (1:37.5)

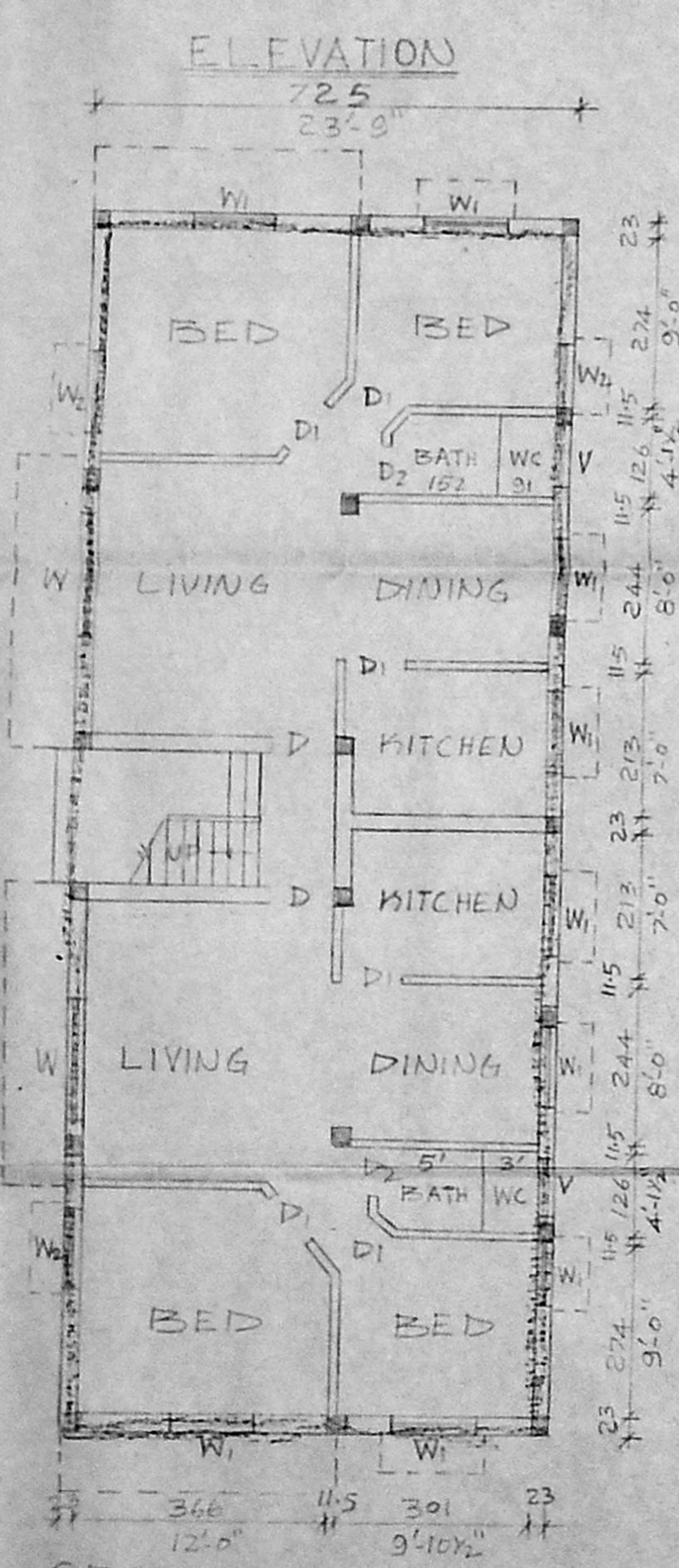

GROUND FLOOR PLAN

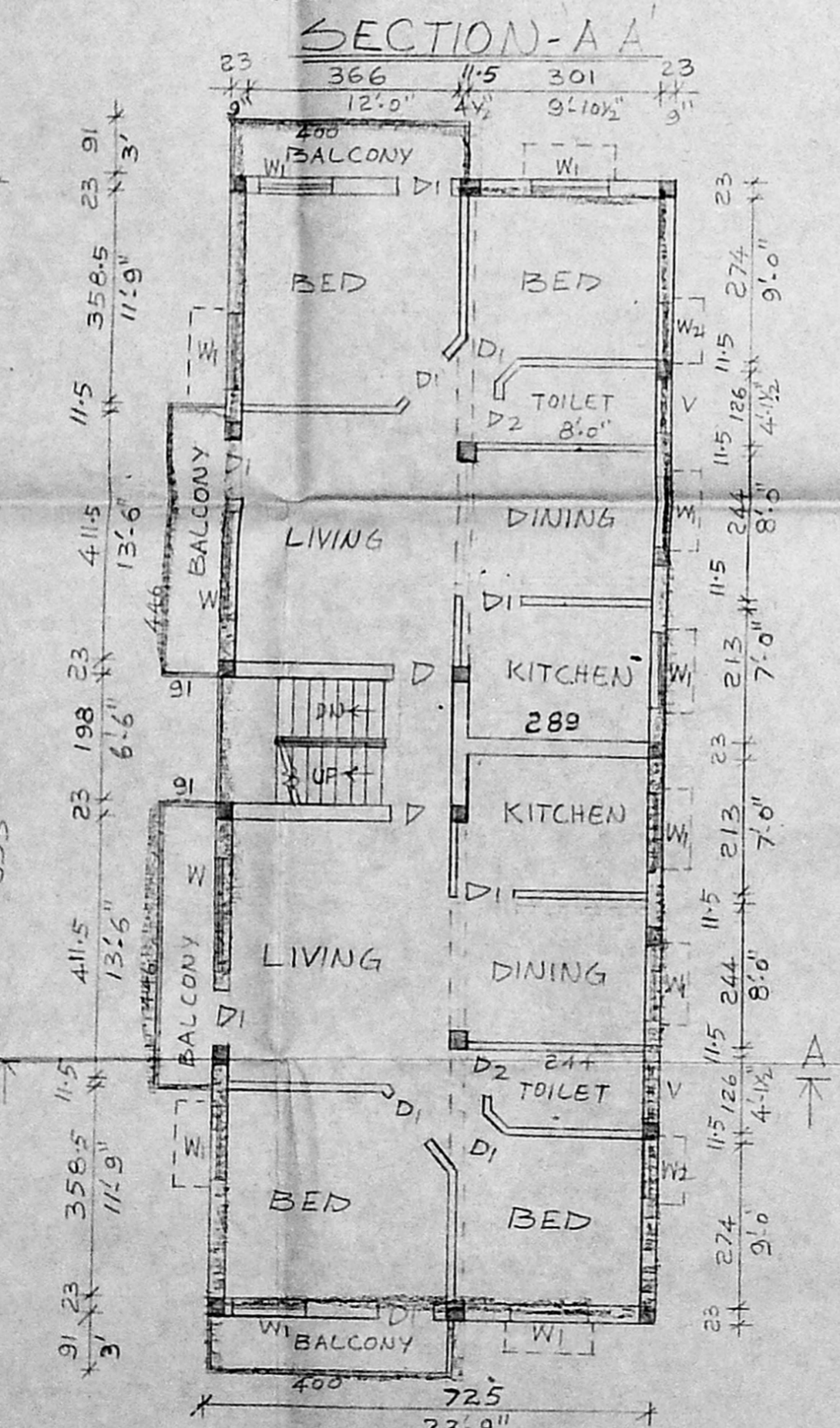

TYPICAL FLOOR PLAN 1st 2nd & 3rd FLOOR

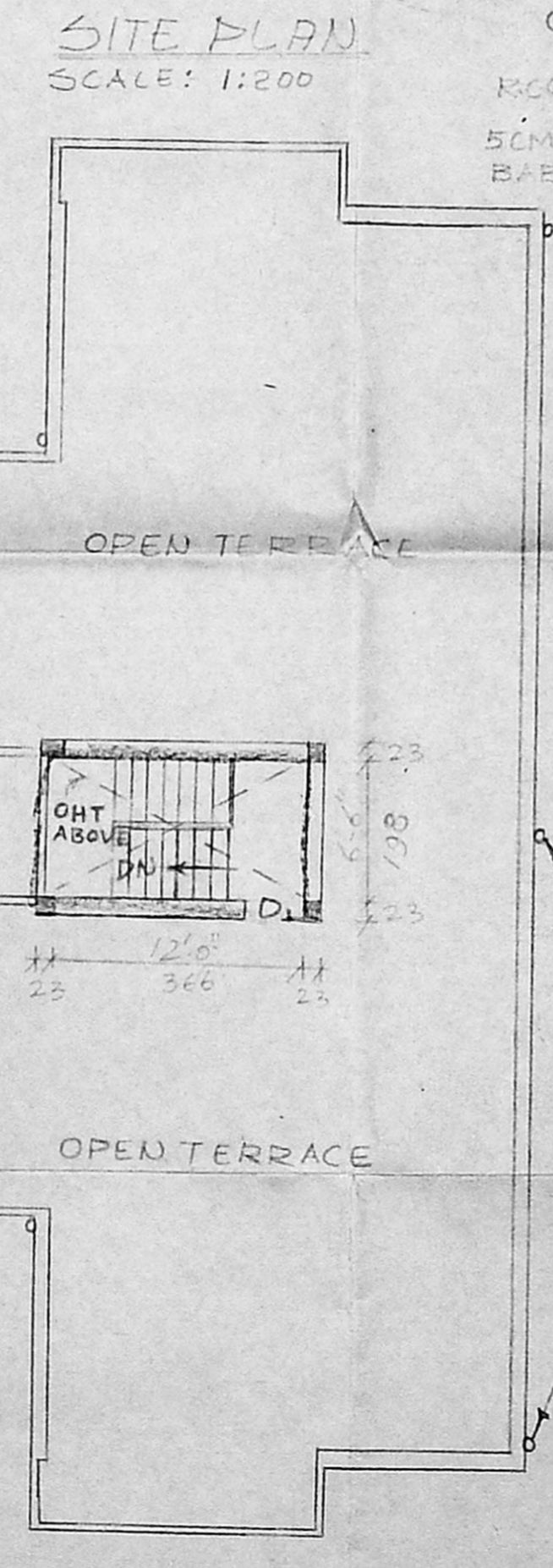

SECTION-BB
 SCALE: 1CM=0.75M

SECTION C-C

PLAN SHOWING THE PROPOSED CONSTRUCTION IN T.S. NO. 40/2, BLOCK NO. 1, PULIYUR VILLAGE, VINAYAGAPURAM 1ST STREET, KAMALA NEHRU NAGAR, MADRAS-106, CORP DN-74. SCALE: 1"=8'-0" (1:100)

REFERENCE

D	DOOR	100X213
D1	DOOR	90X213
D2	DOOR	75X213
W	WINDOW	183X137
W1	WINDOW	122X137
W2	WINDOW	90X137
V	VENTILATOR	90X75
PLOT EXTENT - 405.78 SQM		
G-FLOOR - 134.34 SQM		
1ST FLOOR - 149.74 SQM		
2ND FLOOR - 149.74 SQM		
3RD FLOOR - 149.74 SQM		
F.S.I - - - - 1.44		
COVERAGE - - - 37%		

	PROPOSAL
	EX-ROAD
	SITE BOUNDARY

OWNER: *E. Raju*

T. G. Krishnamurthy
T. G. KRISHNAMURTHY RAO
 CIVIL ENGINEER
 CLASS I LICENSED SURVEYOR NO. 370
 CORPORATION OF MADRAS
 C-10, SANTHI AVENUE
 11/12, LAKE VIEW ROAD, MADRAS-600030
 LICENSED SURVEYOR